



SOUTH WEST



JANUARY 2018
Various dates



TLILIC2001 Licence to operate a forklift truck

(Nara Training & Assessing RTO 4518 will be issuing a Statement of Attainment)

This is a nationally accredited course provides participants with the theory and practical skills to operate a forklift. We have purpose built customised training facilities on site.

Participants will undergo training in:-

- Current legislation and requirements;
Hazard identifications & control measures;
Pre-start, shut down and secure procedures;
Operating and moving loads;
Fitting attachments.

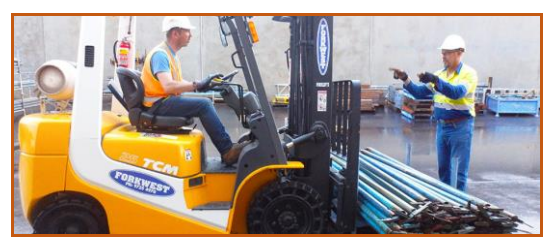

On day of course:-

- Please bring photo ID
Wear appropriate protective clothing & footwear, no thongs/singlets.
You must be a minimum of 18 years of age.

Upon successful completion of the course, you will be issued with a Statement of Attainment and Notice of Assessment (interim licence).

DATE: 15-16, 22-23 or 24-25 January, 2018, (2 day course)
TIME: 8.00am - 4.00pm
VENUE: Nara Training & Assessing, 26 Clifford Street, Bunbury
COST:

Table with 3 columns: Description, Course Fee, Total. Rows include MBA Member eligible for CTF subsidy, Non-member eligible for CTF subsidy, MBA Member, and Non-member.

PLEASE NOTE: An additional fee of \$90.00 per person is also required for your WorkSafe Licence.

If you require further assistance, please call the South West office on 9726 0939 or email southwest@mbawa.com



The Construction Training Fund provides funding support for training of eligible workers in the construction industry. We acknowledge the support of the Construction Training Fund in reducing costs of training for eligible workers.

*Prices subject to change. ^Construction Training Fund (CTF) subsidy available for eligible course participants. This course is GST free.



TLILIC2001 LICENCE TO OPERATE A FORKLIFT TRUCK

JANUARY 2018, Various Dates (2 day course)

8.00am – 4.00pm

Please Note: This course is subsidised by the Construction Training Fund (CTF) for eligible participants. Master Builders requires participant's details to be provided as indicated below otherwise the full fee will apply.

Course Dates (please tick): 15-16 Jan 22-23 Jan 24-25 Jan

PARTICIPANT DETAILS:

Surname:		First name:	
Date of birth:		Unique Student Identifier (USI):	
Mobile:		Email:	
Home address:			
Suburb:		Postcode:	
Job/Trade title:			
Job description (brief detail):			

EMPLOYER/COMPANY DETAILS:

Master Builders member name:		Member no:	
Employer/company name:			
Builders Registration number: (if applicable)			
Address:			
Suburb:		Postcode:	
Contact name:		Email:	
Phone:	Fax:	Mobile:	
Please tick the industry sector in which you work		Commercial <input type="checkbox"/>	Housing <input type="checkbox"/> Engineering <input type="checkbox"/>

PAYMENT DETAILS

Payment must be received prior to the course date to secure your place & receive your confirmation.

EMAIL: southwest@mbawa.com

POST: Master Builders Association, P.O. Box 253, Bunbury WA 6231

Course Costs

Eligible for CTF subsidy

Not eligible for CTF subsidy

Master Builder member

\$ 72.00 per person

\$360.00 per person

Non-member

\$ 80.00 per person

\$400.00 per person

Please note that course costs are subject to change. This course is GST free

PLEASE NOTE: An additional fee of \$90.00 per person is also required for your WorkSafe Licence.

Method of Payment	Cash <input type="checkbox"/> Cheque <input type="checkbox"/> Credit Card <input type="checkbox"/> EFT <input type="checkbox"/>	Amount: \$
Credit Card Details:	Bankcard <input type="checkbox"/> MasterCard <input type="checkbox"/> Visa <input type="checkbox"/>	
Card number: _ _ _ _ / _ _ _ _ / _ _ _ _ / _ _ _ _	Expiry Date: _ _ / _ _	
Cardholders Name:	Signature:	
EFT Direct Credit Details:	BSB: 306 051 Account: 038 925 1 Reference: Please quote invoice number	
Cancellation Notice	<i>A refund will not be provided for no shows on the day of the course or cancellations less than 5 working days prior to the course date. You may, however, substitute another person up to 48 hours prior to the course.</i>	

If you require further assistance, please contact the South West office on **9726 0939** or email **southwest@mbawa.com**

To view our Terms and Conditions please visit www.mbawa.com